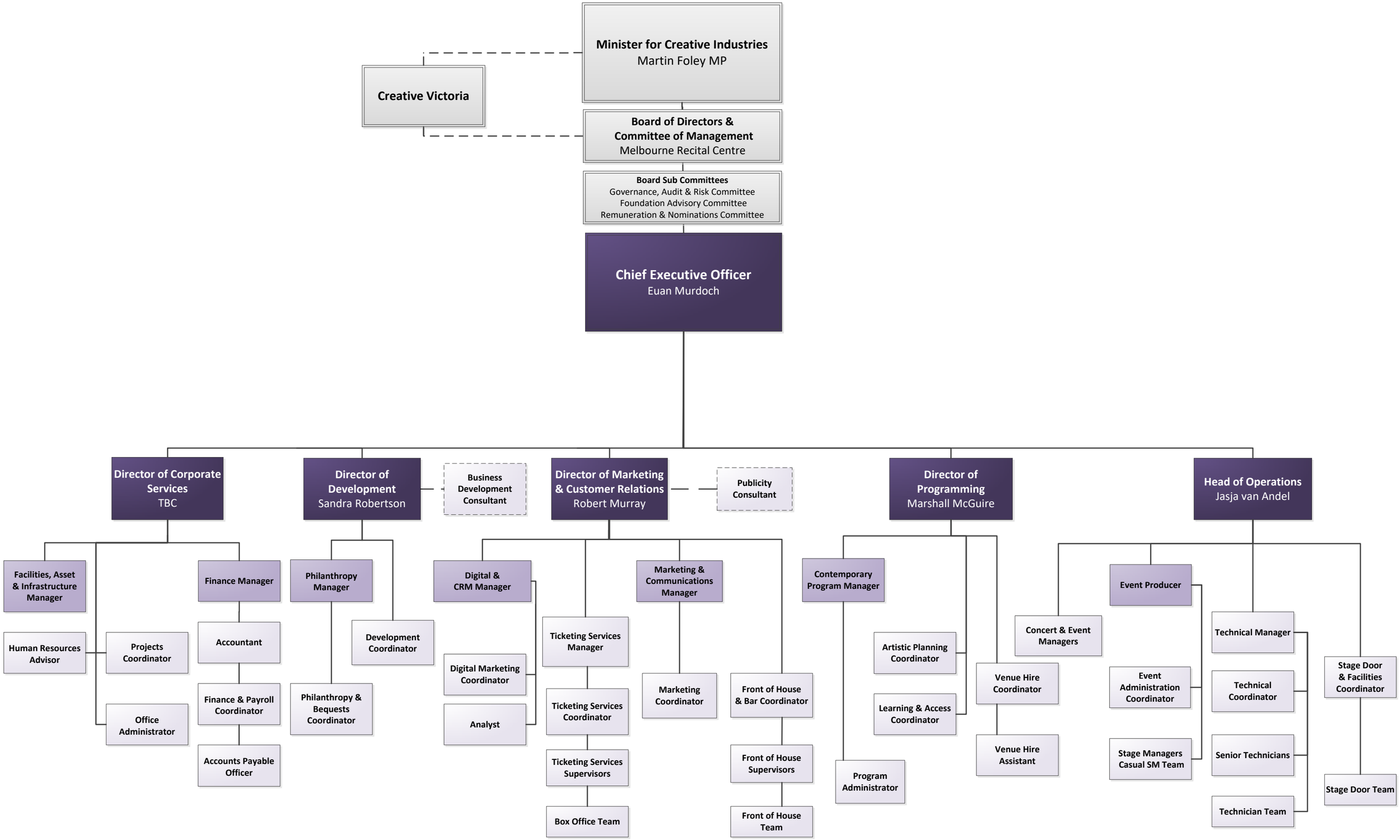

26.09.2019 Update