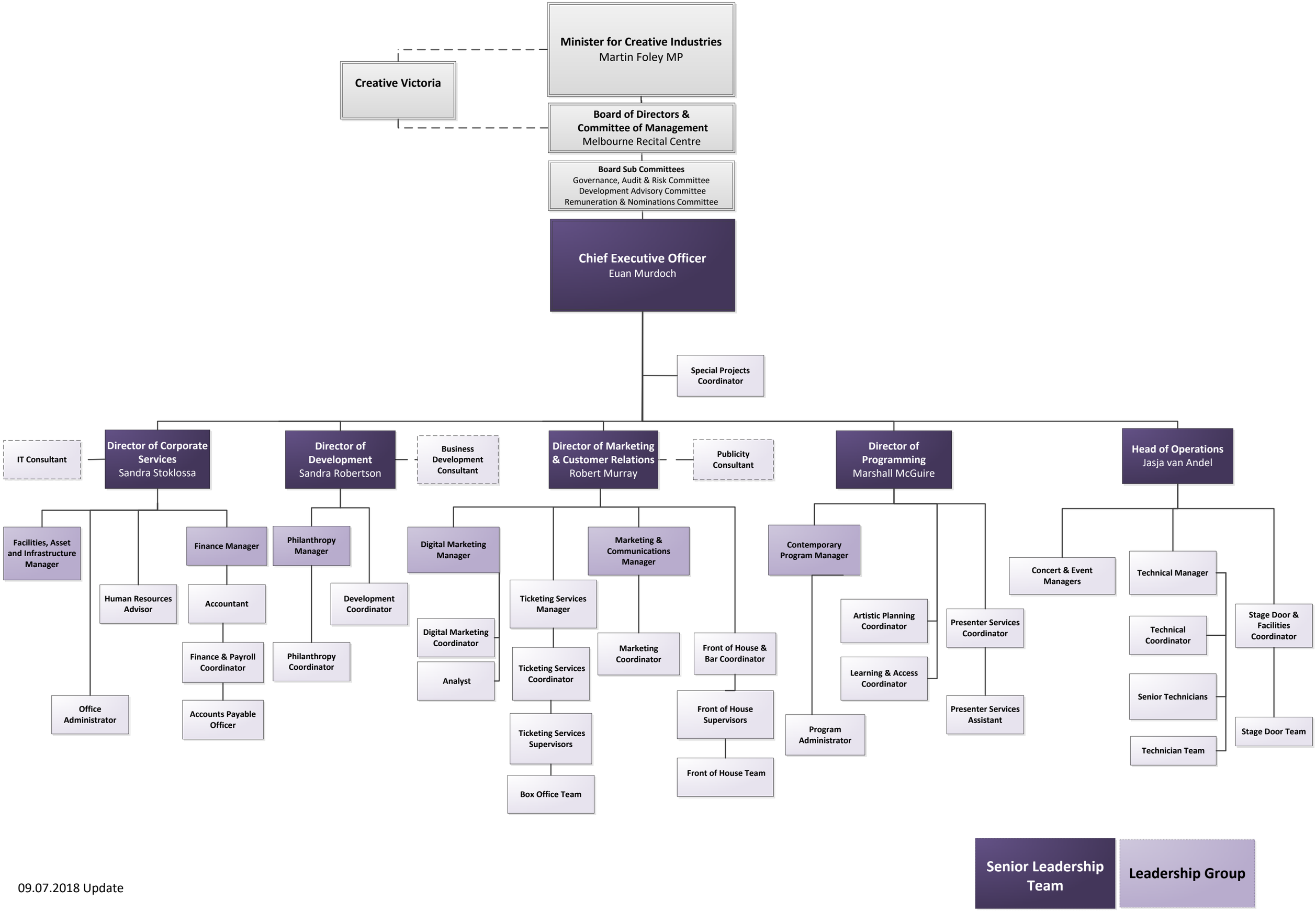

09.07.2018 Update