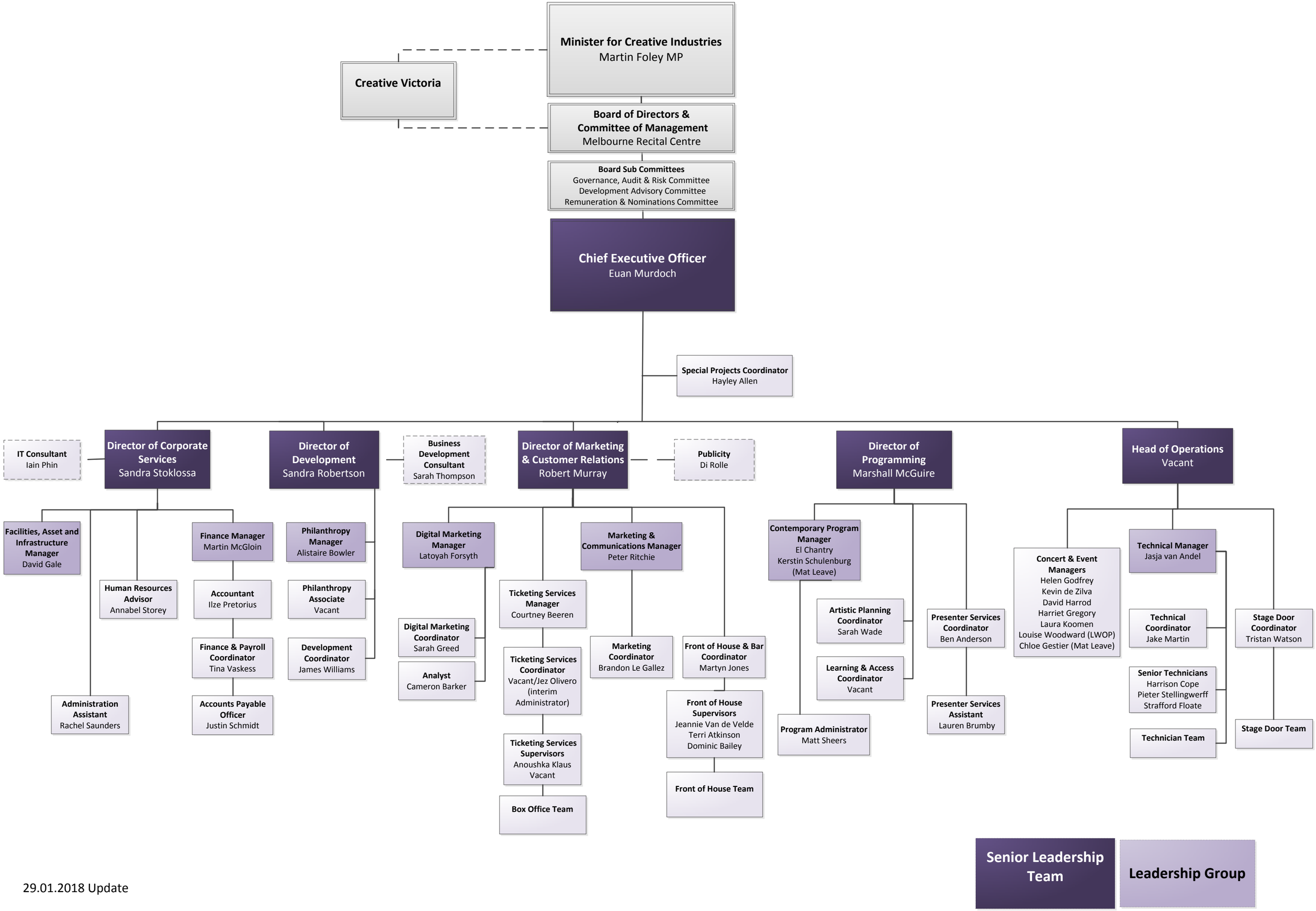

29.01.2018 Update